

INFORMATION BULLETIN CTET-JANUARY, 2024



Duration of On-line Application: 03.11.2023 to 23.11.2023

Last date for submission of on-line Application: (Before 23.11.2023 11:59PM)

Last date for submission of fee: 23.11.2023 (Before 11:59PM)

Date of Examination **21ST January, 2024**

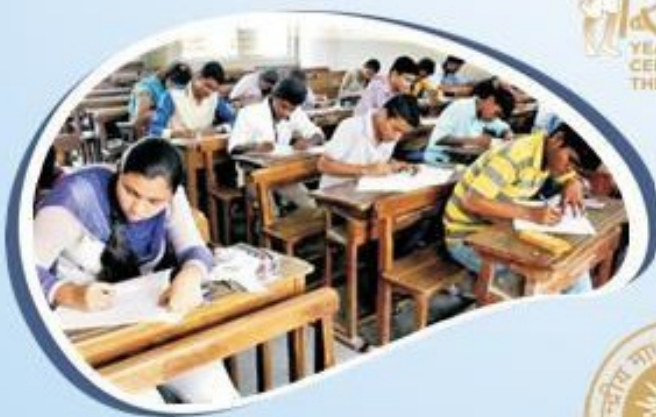

CONDUCTED BY
CENTRAL BOARD OF SECONDARY EDUCATION, DELHI
CENTRAL TEACHER ELIGIBILITY TEST UNIT
PS1-2, INSTITUTIONAL AREA, IP EXTENSION, PATPARGANJ, DELHI-110092

CENTRALTEACHER ELIGIBILITY TEST

Duration of On-line Application : 03.11.2023 to 23.11.2023

Last date for submission of on-line Application: 23.11.2023 (Before 11:59PM)

Last date for submission of fee: 23.11.2023 (Before11:59PM)

Date of Examination **21st January, 2024**



CTET - JANUARY, 2024 INFORMATION BULLETIN

Date of Examination
21st January, 2024

CONDUCTED BY
CENTRAL BOARD OF SECONDARY EDUCATION, DELHI
CENTRAL TEACHER ELIGIBILITY TEST UNIT
PS 1-2, INSTITUTIONAL AREA, IP EXTENSION, PATPARGANJ, DELHI-110092

13. E-ADMIT CARD

The candidates may download e-Admit Card from CTET official website and appear for the examination at the given Centre. In case of any discrepancy noticed in e-admit card regarding particulars of candidate, photograph and signature or any other information which is different from confirmation page, he/she may immediately contact CTET Unit for necessary corrections.

The candidates shall report at the Examination Centre at 7:30 AM for Paper – II and 12:00 PM for Paper– I i.e. 120 minutes before the commencement of the examination. Candidate(s) who report(s) at the examination centre after 9:30 AM in PAPER-II and after 2:00 PM in PAPER- I shall not be allowed to appear in the examination.

The candidates are advised to read the instructions on the admit card carefully and follow them during the conduct of the examination.

14. PROCEDURE FOR CONDUCT OF EXAMINATION

Procedure for conduct of examination is given in **Appendix-II**.

Candidates are advised to go through the instructions carefully before proceeding for Examination.

15. EXAMINATION FEE FOR CENTRAL TEACHER ELEGIBILITY TEST:

CATEGORY	Only Paper- I or II	Both Paper-I & II
General/OBC(NCL)	Rs.1000/-	Rs.1200/-
SC/ST/Differently Abled Person	Rs.500/-	Rs.600/-

GST as applicable will be charged extra by the Banks

Fee once remitted shall not be refunded or adjusted for future test under any circumstances.

16. VERIFICATION OF ELIGIBILITY

It is to be noted that if a candidate has been allowed to appear in the Central Teacher Eligibility Test it does not imply that the candidate's eligibility has been verified. It does not vest any right with the candidate for appointment. The eligibility shall be finally verified, by the concerned recruiting agency/appointing authority. The candidate should satisfy his/her eligibility before applying and shall be personally responsible in case he/she is not eligible to apply as per the given eligibility criteria.

17. FURNISHING OF FALSE,WRONG OR INACCURATE INFORMATION

Furnishing of false, wrong or inaccurate information may lead to cancellation of the Test result, forfeiture of the certificate and even prosecution in appropriate cases.

18. RE-CHECKING/RE-EVALUATION

There shall be no re-evaluation/re-checking of result. No correspondence in this regard shall be entertained.

19. Facilities for PwBD candidates to appear in the exam:

- i. Persons with disability of 40% or more, if so desires, will have to bring their own scribe to assist them in the examination. The facility of Scribe will be allowed to any person with benchmark disability as defined under section 2(r) of the RPwD Act, 2016 and has limitation in writing including that of speed if so desired by him / her. In case of persons with benchmark disabilities in the category of blindness, locomotor disability (both arms affected- BA) and cerebral palsy, the facility of scribe will be allowed, if so desired by the person.
- ii. In case of other category of persons with benchmark disabilities, the provision of scribe will be allowed on production of a certificate to the effect that the person concerned has physical limitation to write, and scribe is essential to write examination on his behalf, from the Chief Medical Officer/Civil Surgeon/Medical Superintendent of a Government Health Care Institution as per proforma at Appendix V.
- iii. The qualification of the scribe should be at least one step below the qualification of the candidates taking the examination. The candidates with benchmark disabilities and those covered under 2 (s) of RPwD Act, 2016 opting for own scribe shall be required to submit details of the own scribe at the time of examination as per proforma at Appendix VI. In addition, the scribe has to produce a valid ID proof (PAN, Aadhar Card, Driving Licence etc.)

in original at the time of examination. A photocopy of the ID proof of the scribe signed by the candidate as well as the scribe will be submitted along with proforma at Appendix VI. If subsequently it is found that the qualification of the scribe is not as declared by the candidate, then the candidate shall forfeit his/her right to the claims relating thereto.

- iv. The facility of scribe and/or compensatory time shall be granted to those persons with specified disabilities covered under the definition of Section 2(s) of the RPwD Act, 2016 but not covered under the definition of Section 2(r) of the said Act, i.e. persons having less than 40% disability and having difficulty in writing subject to production of a certificate to the effect that person concerned has limitation to write and that scribe is essential to write examination on his/her behalf from the competent medical authority of a Government healthcare institution as per proforma at Appendix- VIA.
- v. Compensatory time to be allowed in PwBD case is 20 minutes per hour of examination. All candidates with disability not availing the facility of scribe may be allowed compensatory time as above.
- vi. Proper seating arrangement, preferably at ground floor, would be made prior to the commencement of Examination to avoid confusion.
- vii. There will be separate Question Paper in large font for Visually Impaired candidates.

20. CERTIFICATE AND MARK SHEET

CBSE will provide Central Teacher Eligibility Test (CTET) mark-sheets to all candidates and eligibility certificates to successful candidates in Digital Format in their DigiLocker account. The mark sheets and eligibility certificates will be digitally signed and will be legally valid as per the IT Act. The mark sheets and eligibility certificates will also contain an encrypted QR Code to enhance security. The QR code can be scanned and verified using the DigiLocker mobile app. The DigiLocker accounts of the all present candidates will be created and the account credentials will be conveyed to the candidates on their mobile numbers registered with CBSE. The candidates will be able to download their digital mark sheet and eligibility certificates using the communicated credentials.

21. WEEDING OUT RULES

The records of Central Teacher Eligibility Test including OMR Answer Sheet is preserved only upto Two months from the date of declaration of result in accordance with CBSE Examination Weeding out rules. Thereafter it will be disposed of as per weeding out rules of the Board.

22. DISPLAY OF SCANNED COPY OF OMR ANSWER SHEET/ANSWER KEY

The OMR answer sheet and the Answer Keys of CTET examination will be displayed on official website of CTET for which a public notice will be issued on the website <https://ctet.nic.in>. The candidates may download the same in the stipulated time as notified in the Public Notice. The Answer Keys are likely to be displayed for two to three days to provide an opportunity to the candidates to challenge the answer(s) with a non-refundable prescribed fee of Rs.1000/- per question as processing charges, in case they are not satisfied with any of the answer(s). Only paid challenges made during stipulated time will be considered. Challenges without payment of fee and those submitted on any other medium (viz. email/letter/representation) will not be considered. The Board's decision on the challenges shall be final and no further communication will be entertained. The Board will not inform the Candidates individually about their challenges. The subject experts will examine all the challenges received and then the final answer keys will be prepared by them. The result will be declared according to the final answer keys. In case challenge on answer key(s) is accepted by the subject expert(s), the amount will be refunded to concerned candidate after declaration of result.

After declaration of result, the candidates may seek photocopy of their OMR answer sheet of CTET along with calculation sheet by paying fee of Rs.500/- per OMR, by way of Demand Draft in favour of Secretary, Central Board of Secondary Education drawn on any Nationalized Bank and payable at Delhi.

No grievance with regard to answer key(s) after declaration of result of CTET- JANUARY, 2024 will be entertained.

23. LEGAL JURISDICTION

All disputes pertaining to the conduct of CTET shall fall within the jurisdiction of Delhi only. The Secretary, CBSE shall be the legal person in whose name the Board may sue or may be sued.

Download Admit Card [Click Here](#)